

CONTRALTO

All You Need Is Love

For SAB and Piano

Arranged by
Alan Billingsley

Words and Music by
John Lennon and Paul McCartney

(♩ = ♪³♩)

Moderate Shuffle (♩ = c. 104-108)

Love, love, love. Love, love, love. Love, love, love.

Ah Ah Ah

Noth-in' you can make that can't be made.

No one you can save that can't be saved.

Noth-in' you can do, but you can learn how to be you in time; it's ea - sy.

All you need is love All you need is love

All you need is love love; love is all you need.

Noth - in' you can know that is - n't known.

Noth - in' you can see that is - n't shown.

All You Need Is Love - Contralto

No-where you can be that is-n't where___ you're meant to be; it's ea - sy.

All you need is love___ All you need is love___

All you need is love___ love; love is all___ you need.

Love, love, love. Love, love, love. Love, love, love.

All you need is love.____

All you need is love,___ love; love is all you need.

All you need is love,___ All to - geth-er now!

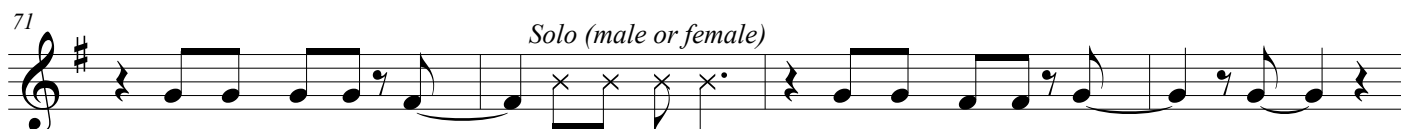

All you need is love,___ Ev-'ry-bod-y! All you need is love,___ love;

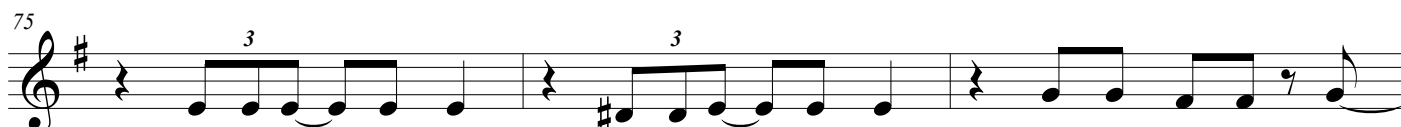

Love is all___ you need Love is all___ you need All you need is love,

___ love; Love is all___ you need.____ All you need is love!